

**Homme de 34 ans avec masse de la
thyroïde en croissance rapide.**



FNA de la thyroïde

Echographie du 04.08.2015

Nodule du lobe D avec vascularisation essentiellement périphérique,
vue longitudinale

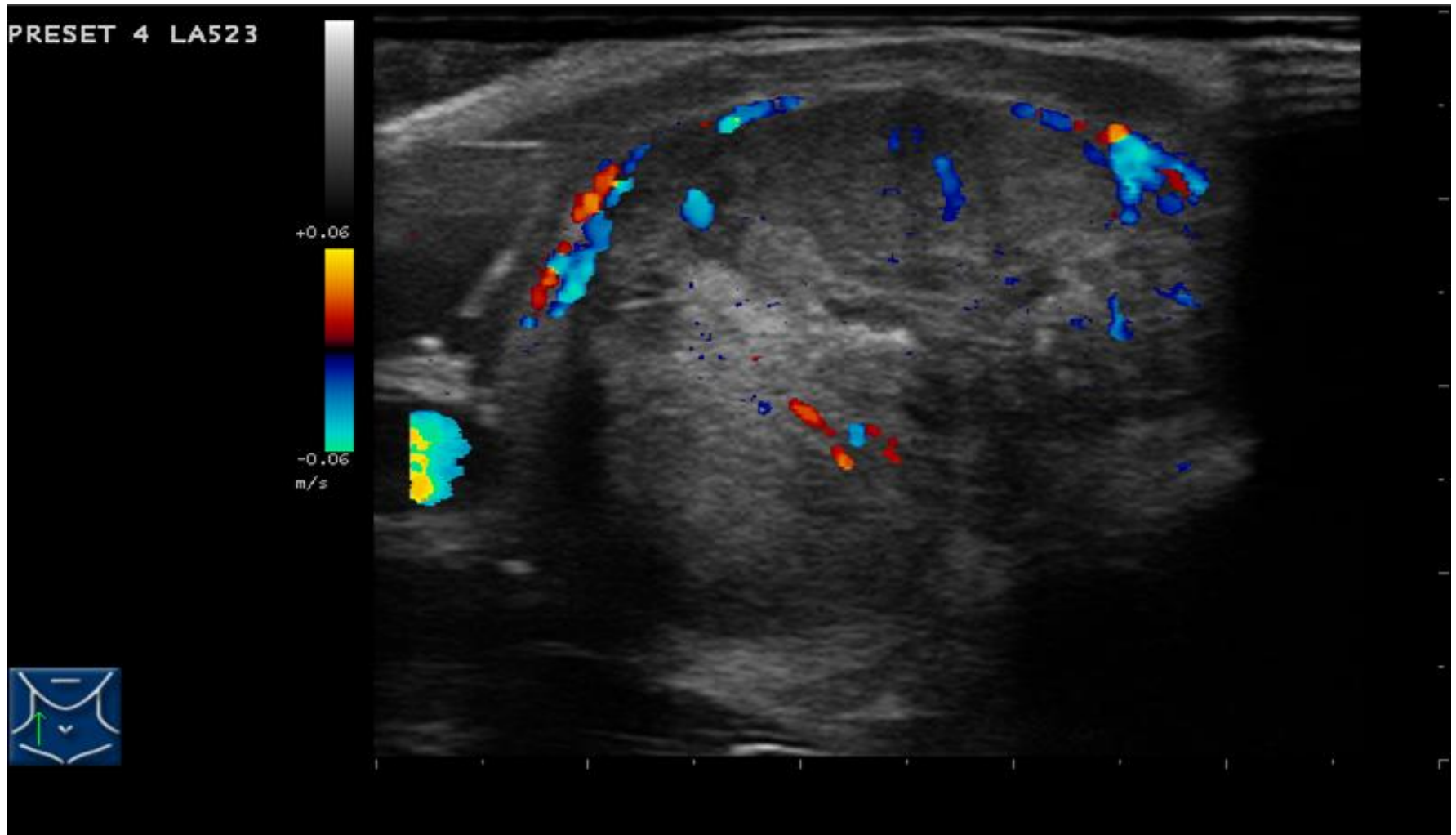

Pap, smear

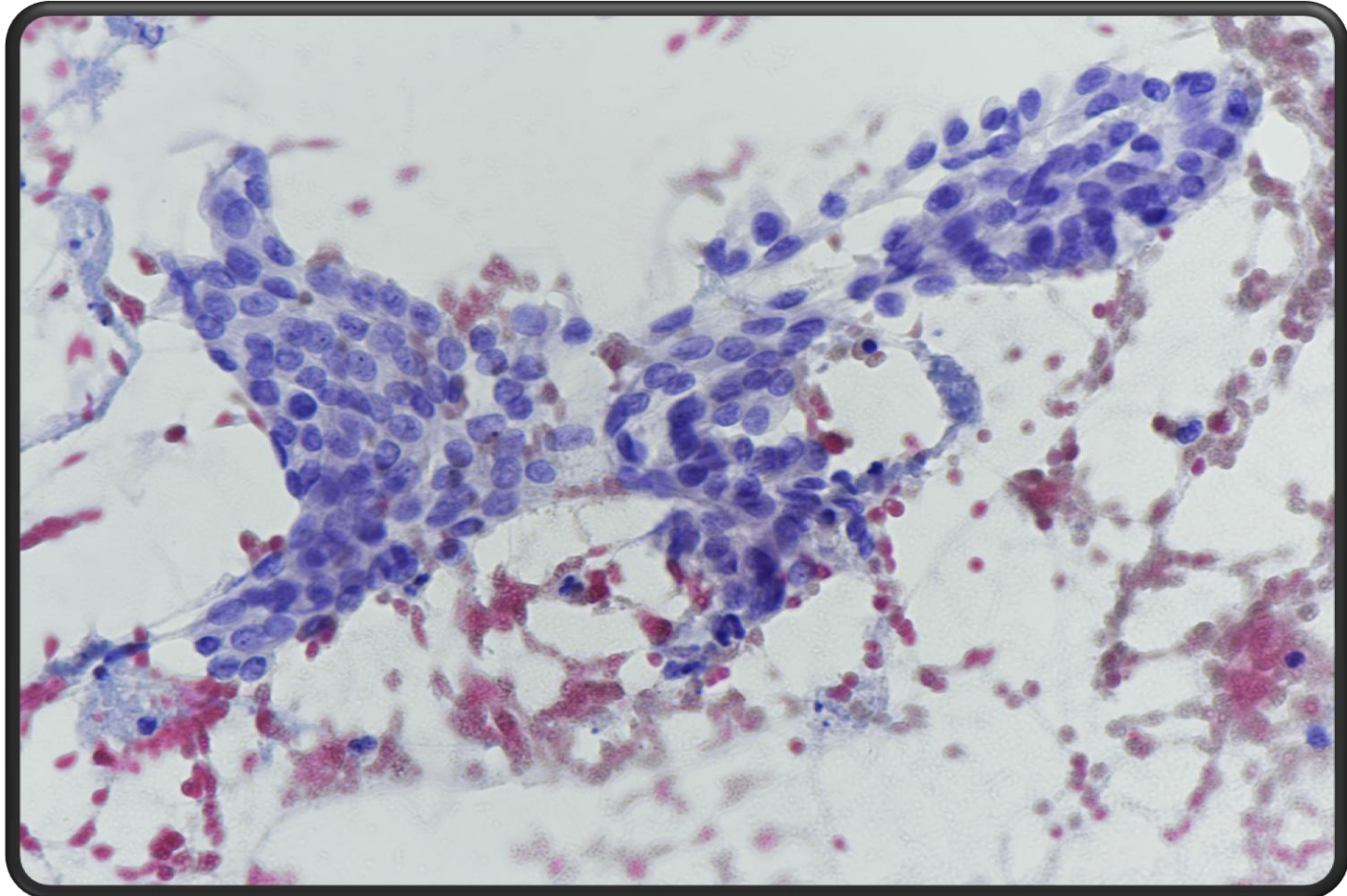

Pap, smear

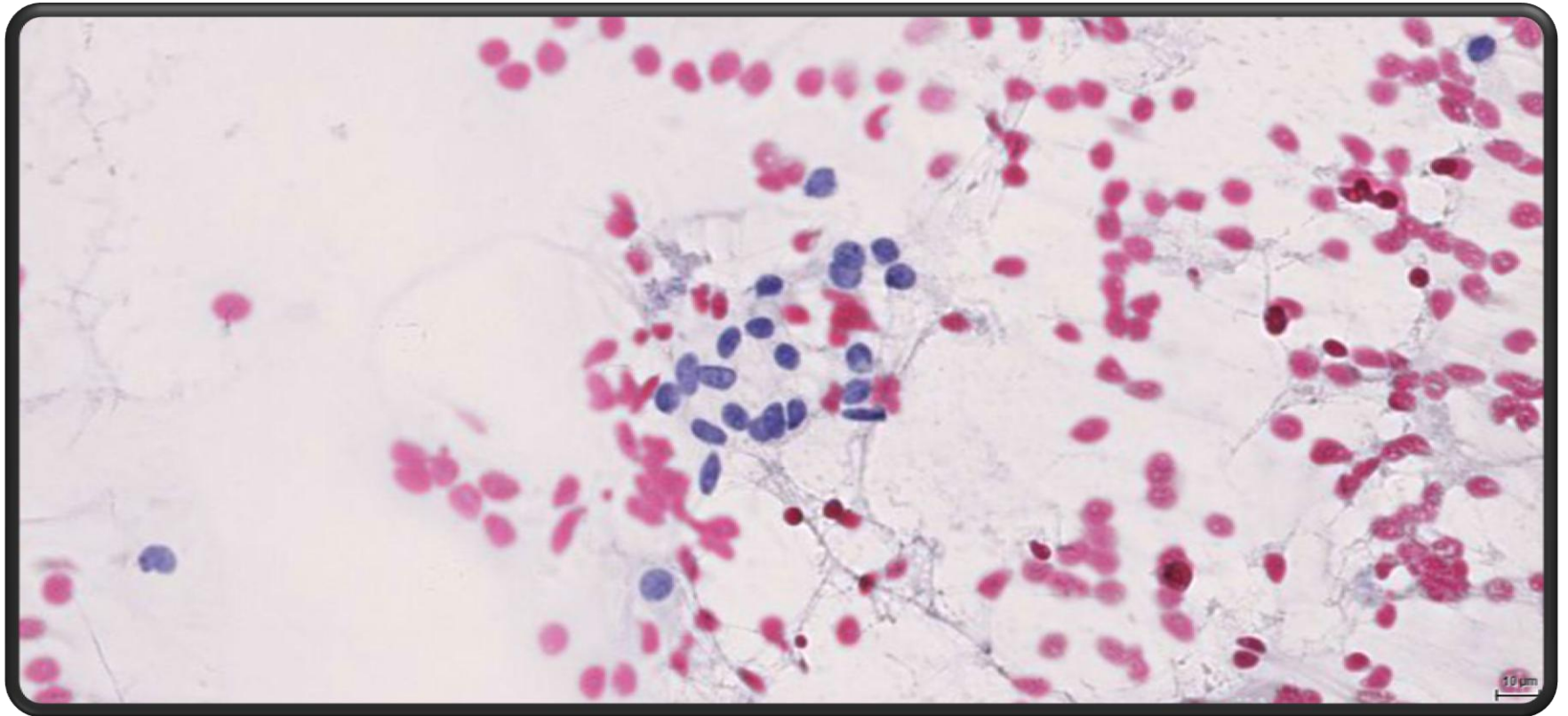

Pap, liquid-based cytology

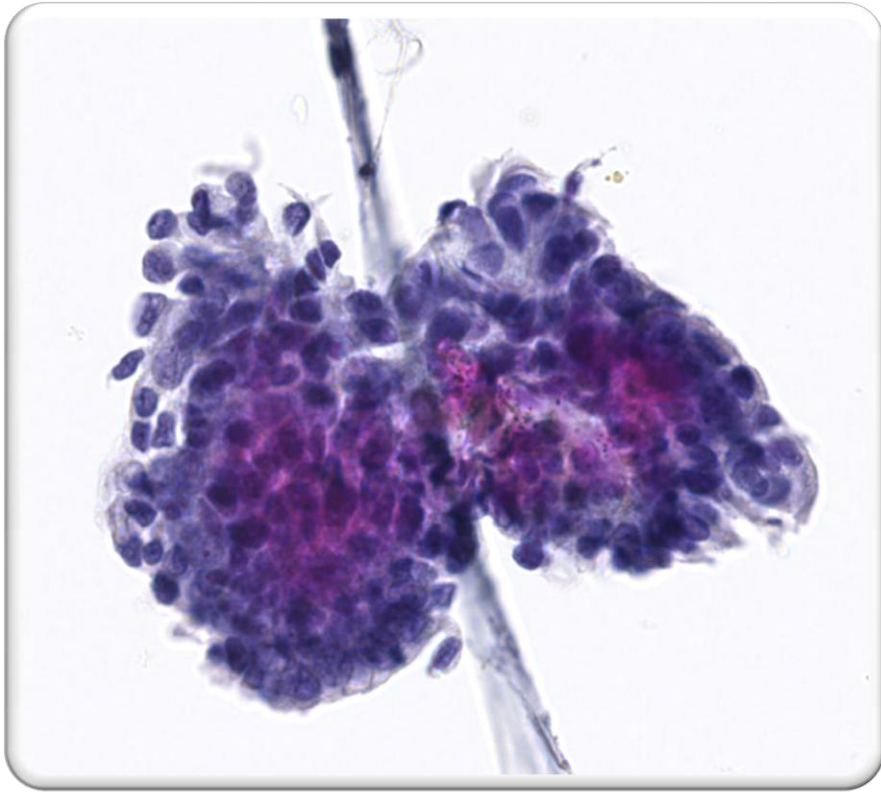

Pap, liquid-based cytology

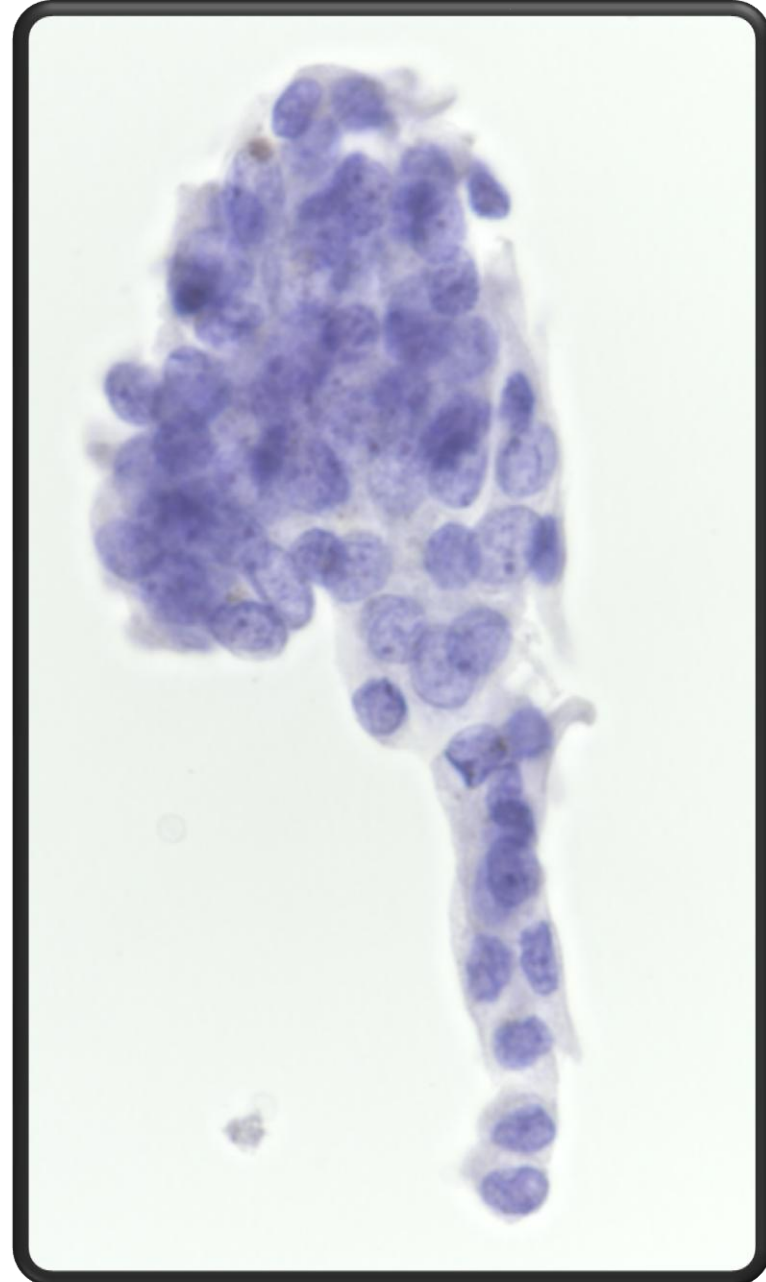
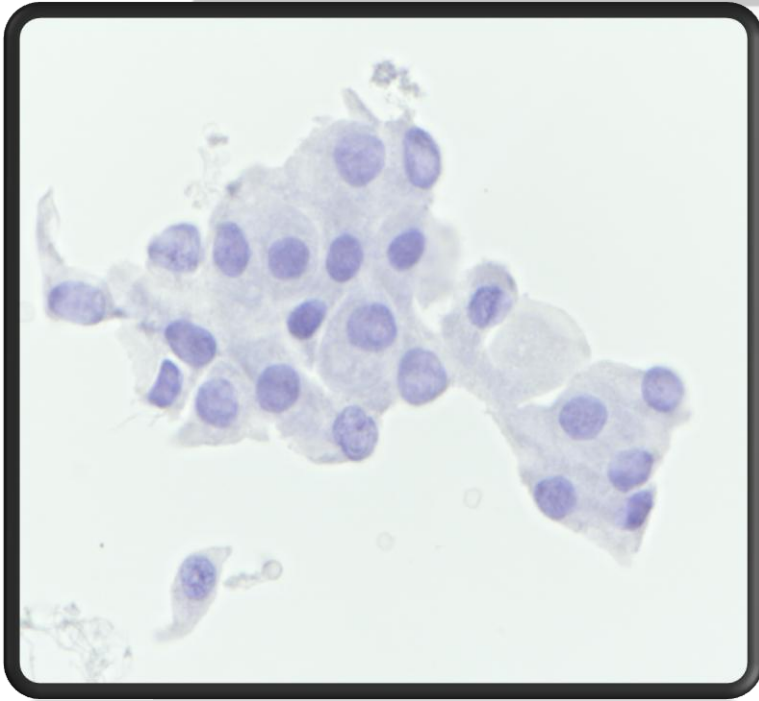
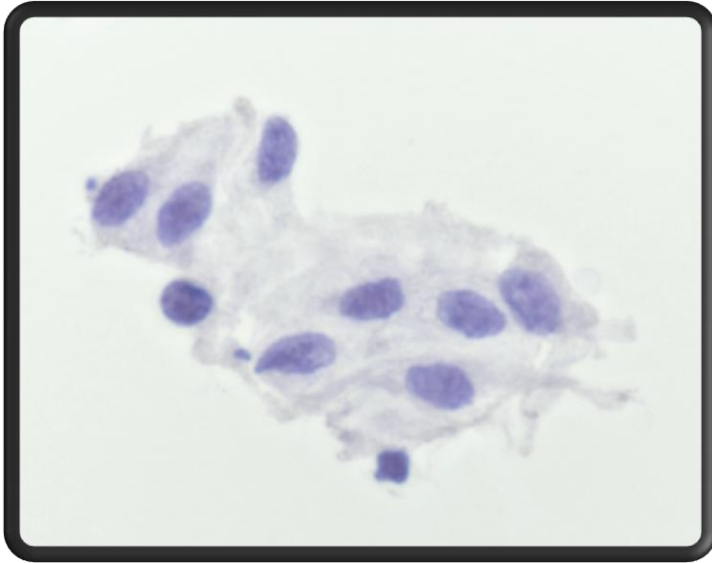

Pap, liquid-based cytology

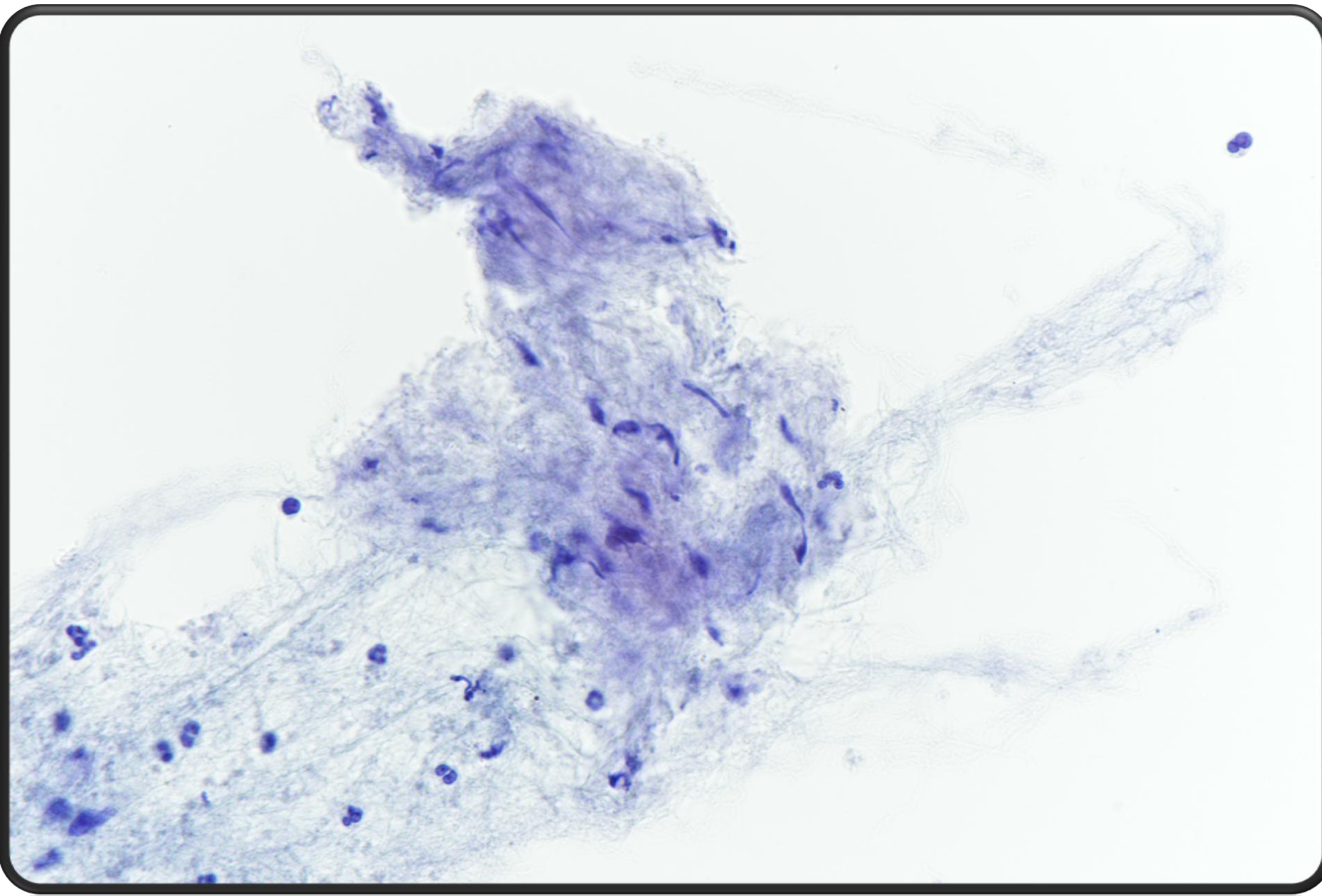

Pap, liquid-based cytology

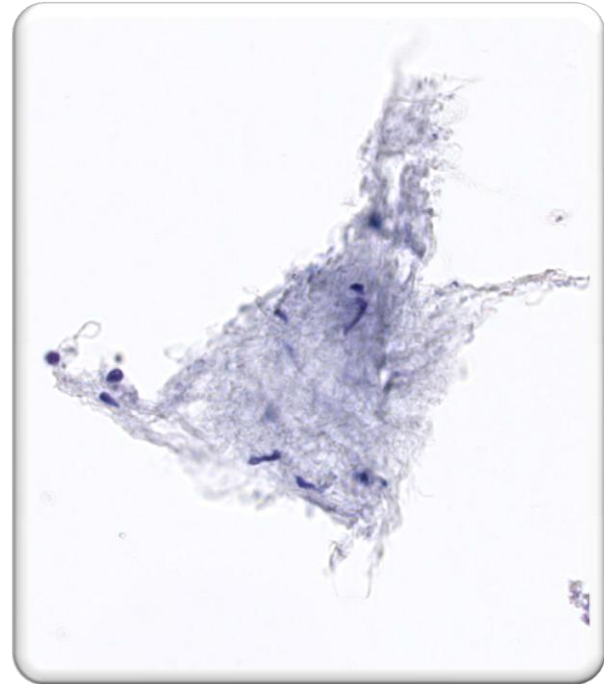

Diagnostic cytologique

- **AUS/FLUS (atypies cellulaires)
selon la classification de Bethesda
et stroma avec fibrose (??)**

Macroscopie et histologie

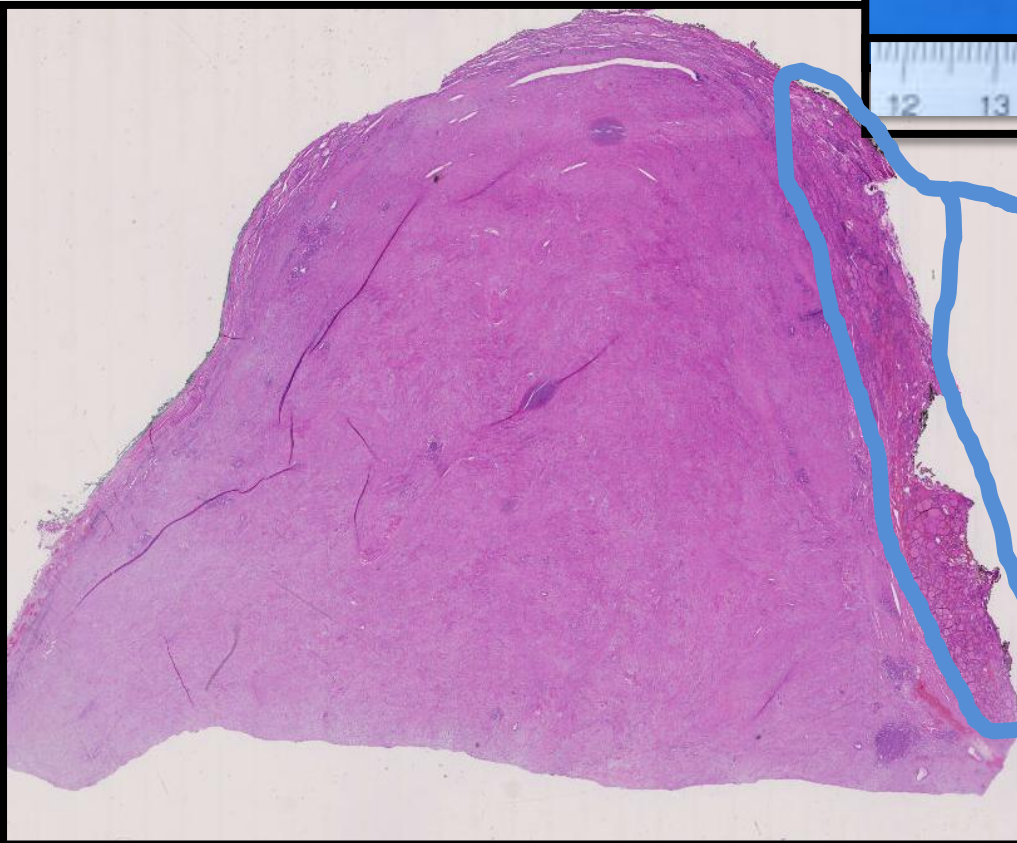
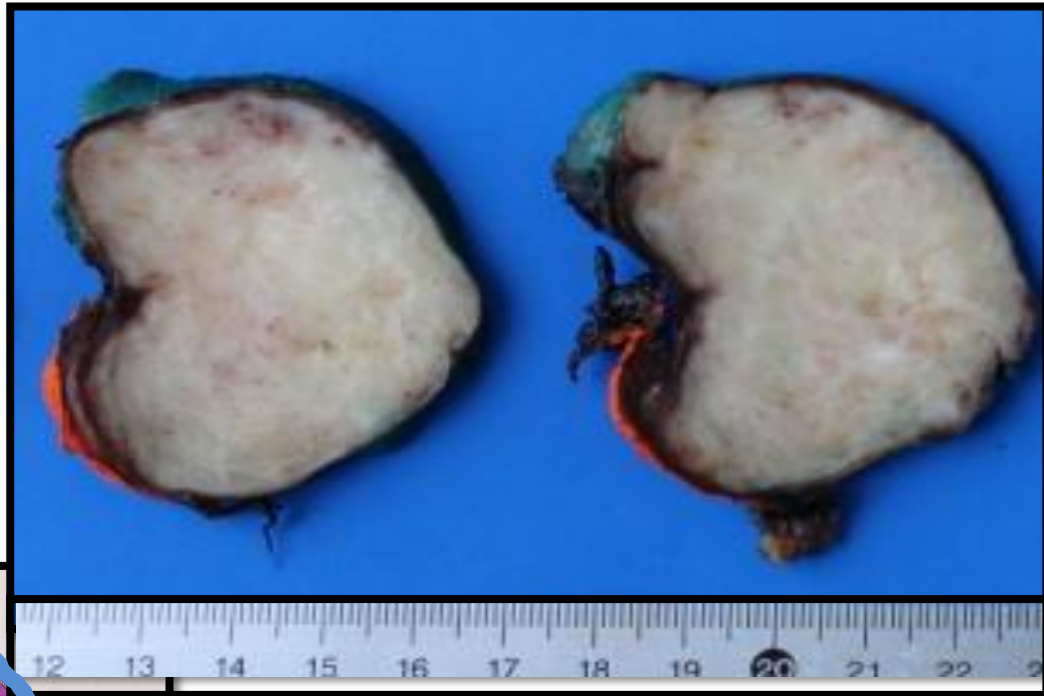

Thyroïde normale

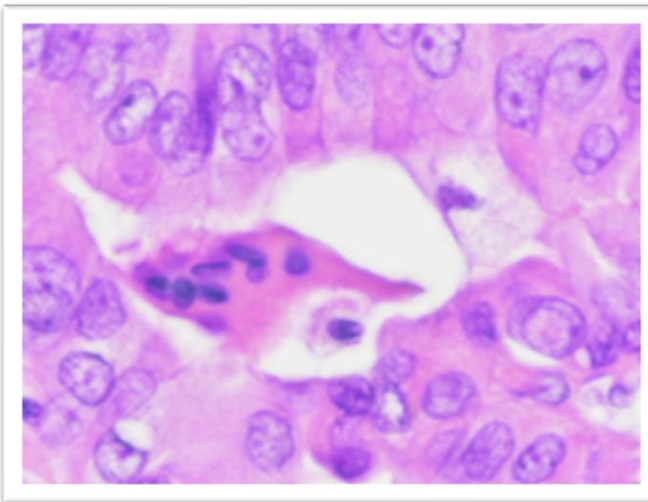
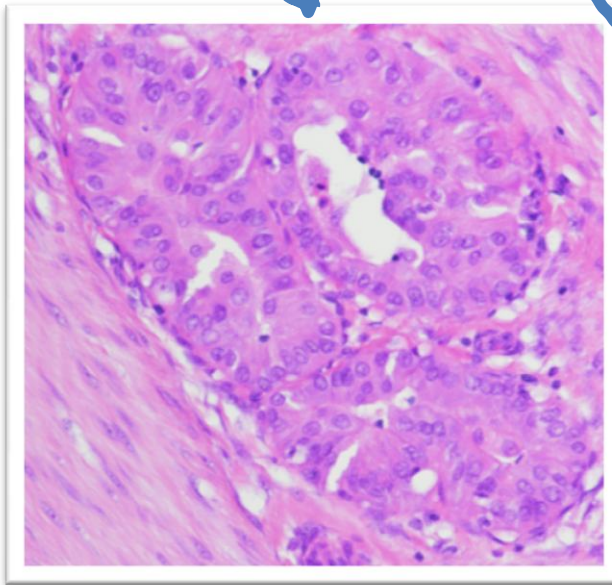
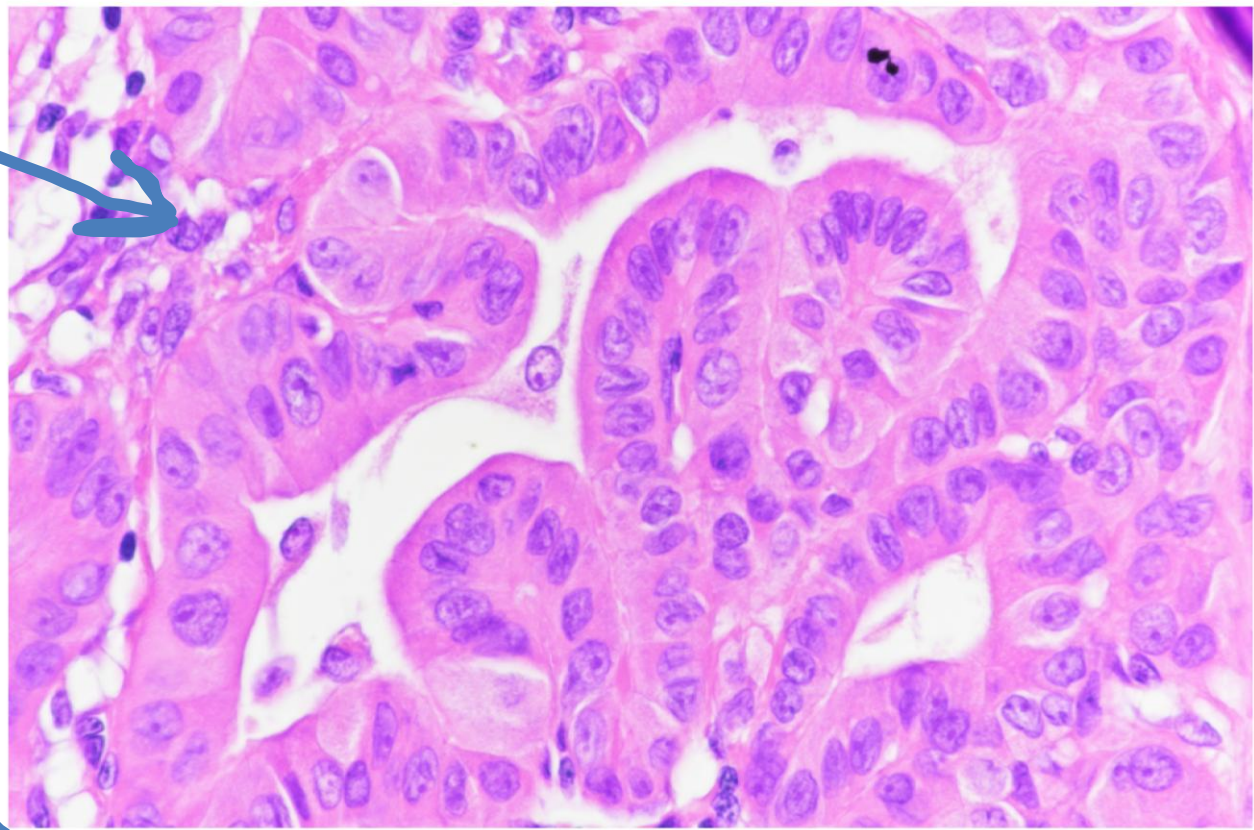
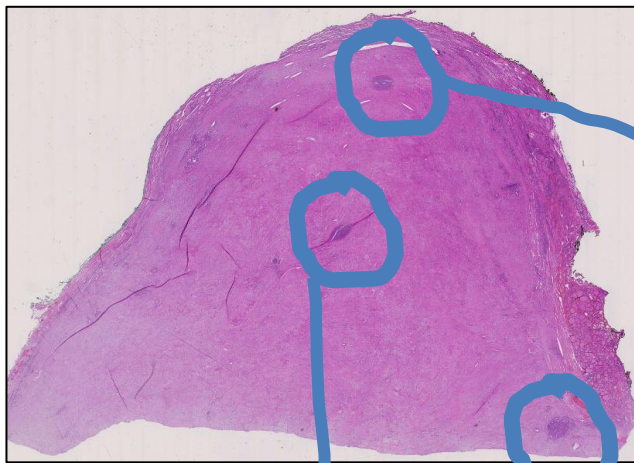

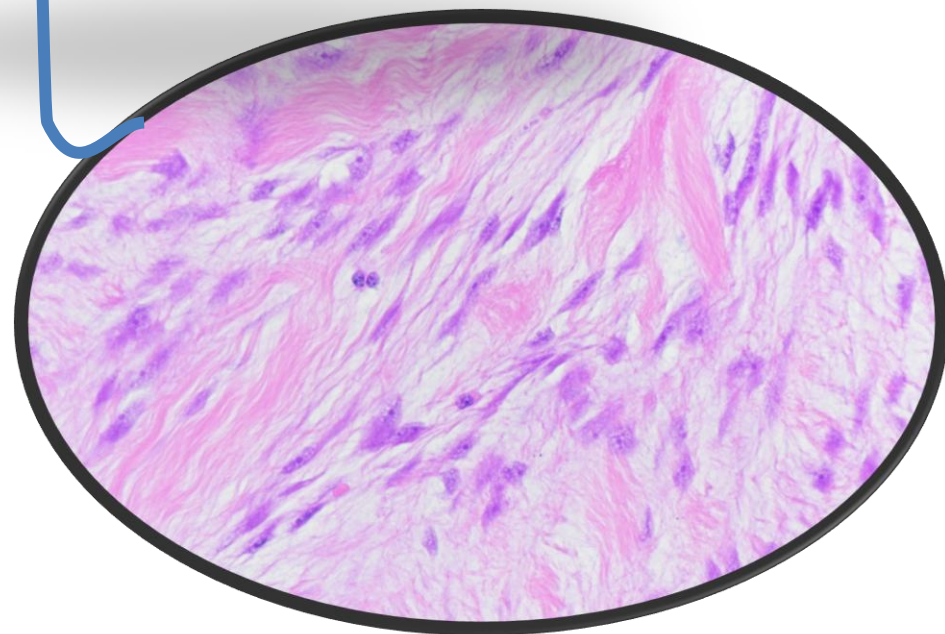
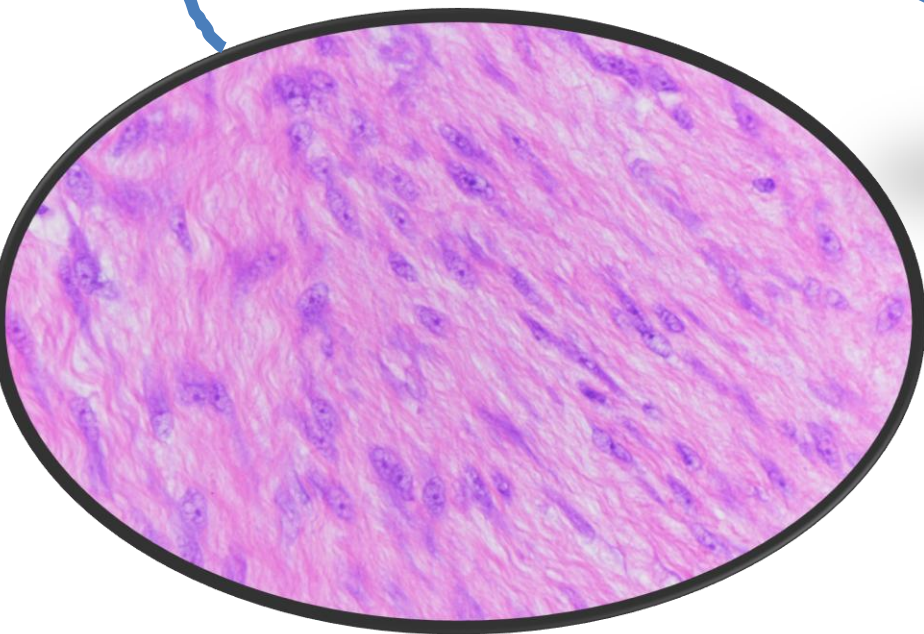
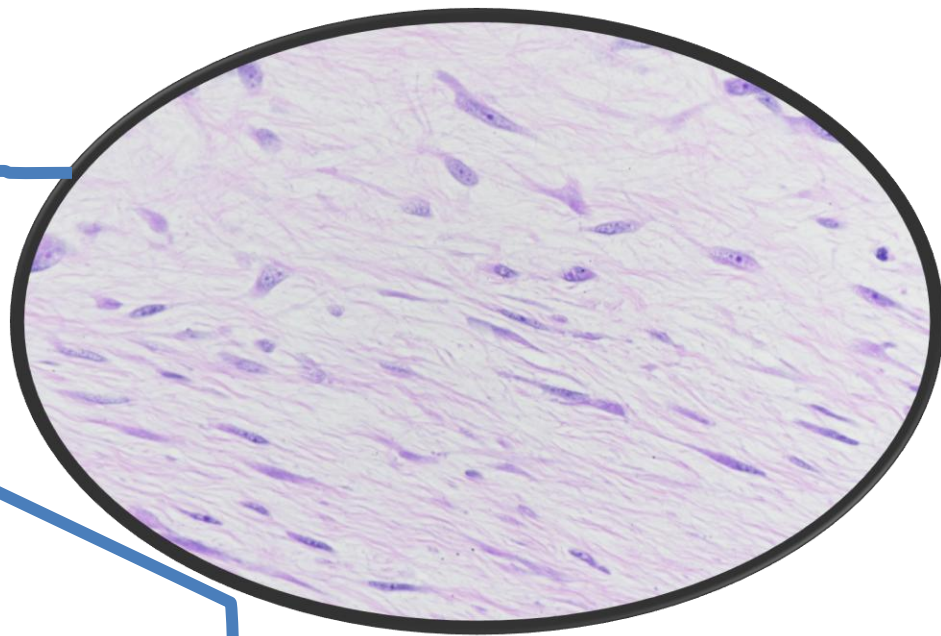
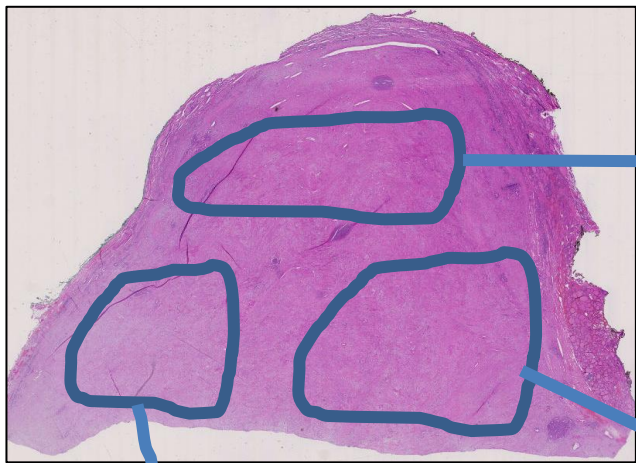

Immunohistochemie

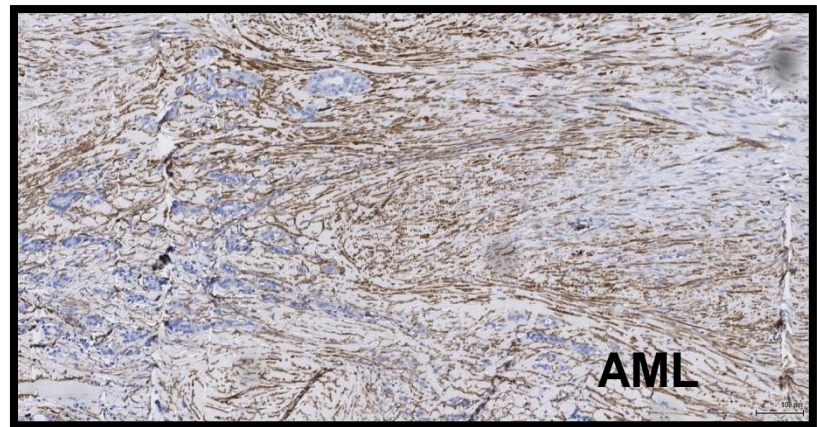
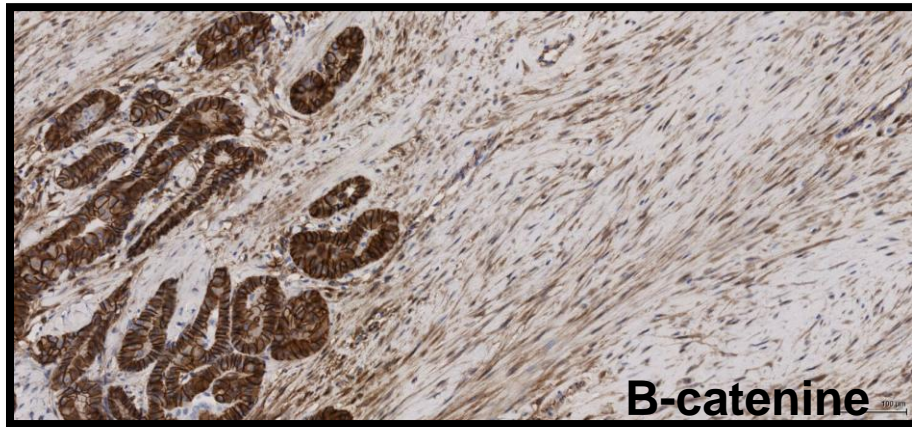
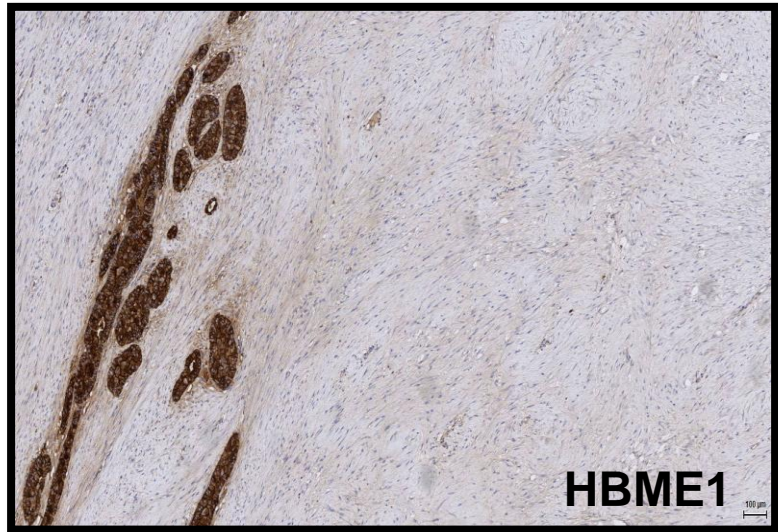
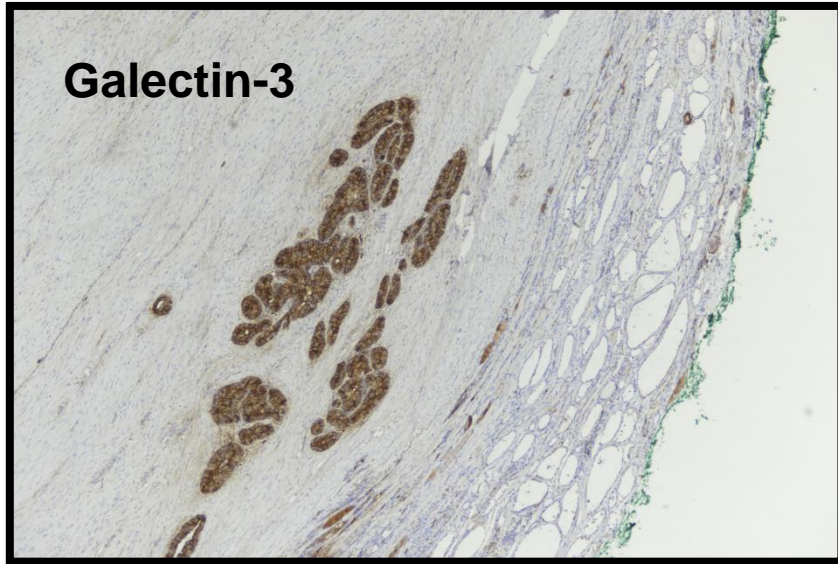

Diagnostic histologique

- **Carcinome papillaire de la thyroïde (5%)
avec stroma de type fasciite nodulaire(95%)**